

From Walt Disney Pictures' PIRATES OF THE CARIBBEAN: THE CURSE OF THE BLACK PEARL

PIRATES OF THE CARIBBEAN

(Symphonic Suite)

(A medley including: The Medallion Calls • The Black Pearl • To The Pirate's Cave • One Last Shot • He's A Pirate)

FLUTE 1

Music by KLAUS BADEL
Arranged by JOHN WASSON

Byneset Musik
Postboks 36
7070 BOSBERG

Tempo rubato

"The Medallion Calls"

7 Deliberately
4

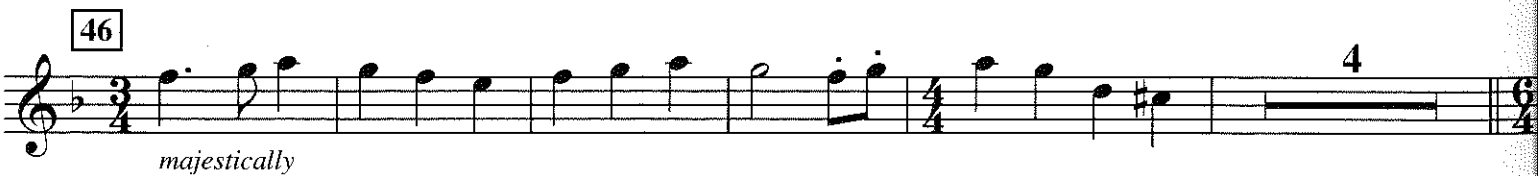
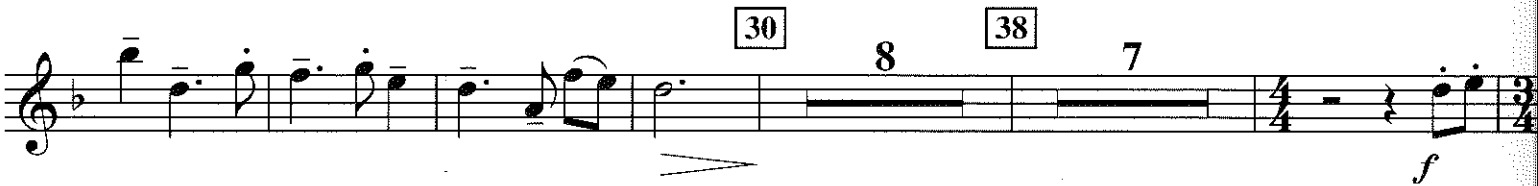

"The Black Pearl"

55 Misterioso

65 Faster

74

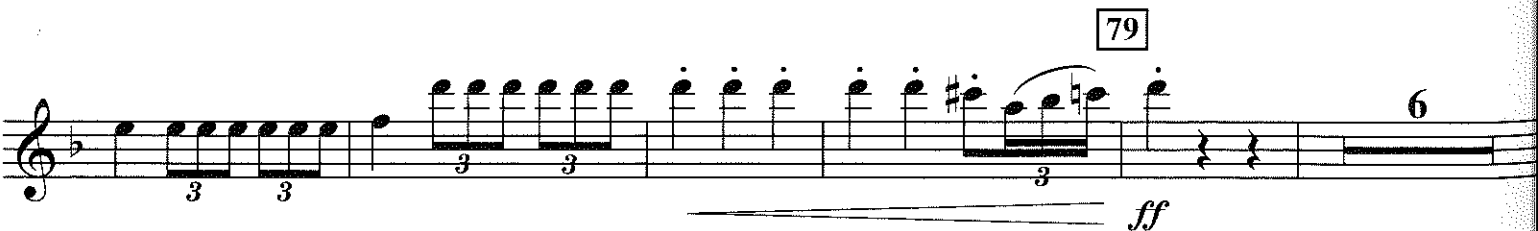
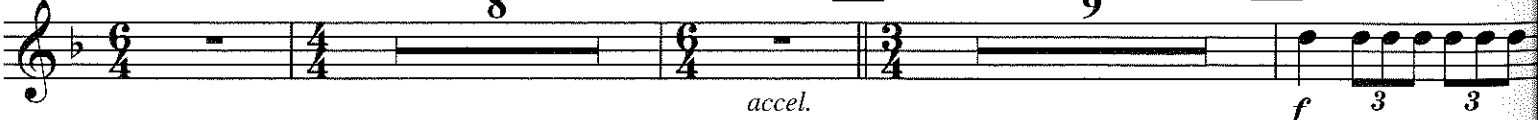

FLUTE 1

87

96

113

108

"To The Pirate's Cave!"
Driving, with intensity

121

132

136

141

FLUTE 1

147

cresc. *ff*

f marc.

154

ff *cresc.*

less f *Gently*

166

More broadly "One Last Shot"

171

f

179

f

FLUTE 1

"He's A Pirate"

183 Briskly, with motion

185

193

202

209

217

226

233